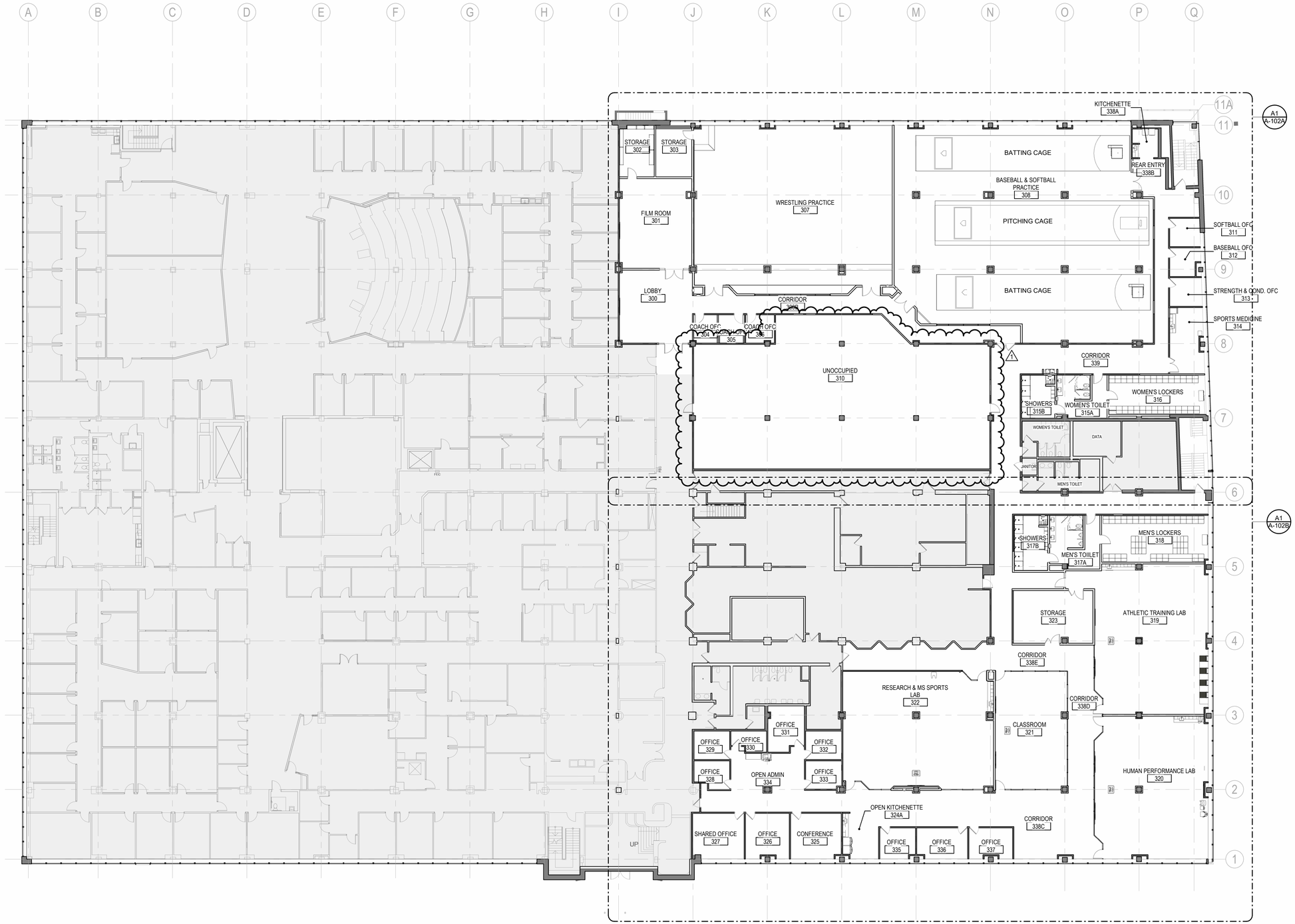


## A1 A-102 SECOND FLOOR - OVERALL FLOOR PLAN

1/16" = 1'-0"

**LINE & SCOPE LEGEND**

- NEW PARTITION AND SCOPE
- EXISTING CONSTRUCTION TO REMAIN
- NOT IN CONTRACT - NO CONSTRUCTION

| # | Description | YYYY.MM.DD |
|---|---|---|
| 1 | Building Permit Revision No. 01 | 2026.03.17 |

**Seal:**

REGISTERED ARCHITECT
COMMONWEALTH OF PENNSYLVANIA
LIZETTE RIOS-WILLIAMS No. RA-024

**Project:**

# CHATHAM UNIVERSITY HEALTH AND HUMAN PERFORMANCE CENTER & ATHLETIC ANNEX

**Project Location:**
6585 Penn Avenue
Pittsburgh, PA 15206

**Owner:**
Chatham University
Woodland Road
Pittsburgh, PA 15232

Contact: Kyra Tucker
c: 412-953-7680
e: k.tucker@chatham.edu

**Architect:**

RIOS WILLIAMS ARCHITECTS

1900 Main Street, Suite 227
Canonsburg, PA 15317
p: 724.809.3866
www.rioswilliamsarchitects.com

Contact: Lizette Rios-Williams, RA
c: 724.255.7985
e: lizette@rioswilliamsarchitects.com

**MEP Engineer:**

CJL ENGINEERING

232 Horner St.
Johnstown, PA 15902
p: 814-536-1651
www.cjlengineering.com

Contact: Dillon Boyer, PE
c: 814-536-1651
e: dillonboyer@cjlengineering.com

**INTERIOR RENOVATIONS CONSTRUCTION DOCUMENTS**

**Date: September 30, 2025**

**Drawing Title:**

## SECOND FLOOR - OVERALL FLOOR PLAN

N

**Drawing Scale:** As indicated

**Drawing Number:**

# A-102

**RWA Project Number: 25300**

3/26/2026 11:52:26 AM